

2017 Street Program

ST-1044

REBUILD

- Barwood Dr (Flintwood Dr to Denwood Ct)
- Foxwood Dr (Canterwood Ct to Gamewood Dr)
- Muskingum Dr (Muskingum Ct to Citadel St)
- Rocky Fork Blvd (Landover Rd to Caroway Blvd)

OVERLAY

- Adamson Dr (Caswell Dr to Winfall Dr)
- Antler Ct (Deer Run to End of Ct)
- Ashford Glen Ct (Ashford Glen Dr to End of Ct)
- Beaverbrook Dr (Barden Ct to Helmbright Dr)
- Benton Way (Sumption Dr to End of Ct)
- Caroway Blvd (Helmbright Dr to Thayer Dr)
- Cherry Bottom Rd (Walcreek Dr E to US-62)
- City Hall/ Senior Center Parking Lot
- Greencroft Rd (Morse Rd to Highmeadow Dr)
- Hume Ct (Whitson Dr to End of Ct)
- Millwood Ct (Sycamore Mill Dr to End of Ct)
- Morse Rd – Base Repairs (Harrison Pond Dr to Havant Dr)
- Riva Ridge Blvd (Venetian Way to Tim Tam Ave)
- Skinner Ave (Howland Dr to Adamson Dr)
- Stag Pl (White Tail Dr to End of Ct)
- Sycamore Pl (Sycamore Mill Dr to End of Ct)
- Trapp Dr (Cherrystone Dr S to Crossing Creek Dr)

CRACK SEAL

- Academy Ct (Cherry Bottom Rd to Eastchester Dr)
- Beaverbrook Dr (Waterbury Blvd to Havelock Ct)
- Beecher Rd (N Hamilton Rd to US-62)
- Citadel St (Muskingum Dr to End of Ct)
- Colony Pl (US-62 to Colony Ct)
- Dark Star Ave (US-62 to Venetian Way)
- Dunbarton Rd (Wittenburg St to Albion Way)
- Hannah Farms Ct (Reynoldsburg-New Albany Rd to End of Ct)
- Helmbright Dr (Trifecta Ct to Taylor Rd)
- Karney Pl (Ronson Ave to End of Ct)
- Lytton Way (Beaverbrook Dr to Lytton Ct)
- Orchard Hill Ct (James Rd to End of Ct)
- Pimlico Dr N (Riva Ridge Blvd to End of Ct)
- Ronson Ave (Fleetrn Ave to Walbridge Dr)
- Salt Lick Ln (White Tail Dr to Deer Run)
- Shady Spring Dr (Helmbright Dr to Beaverbrook Dr)
- White Swan Ct (Moorfield Dr to End of Ct)
- White Tail Dr (Deer Run to Salt Lick Ln)
- Whitson Dr (Howland Dr to Howland Dr)

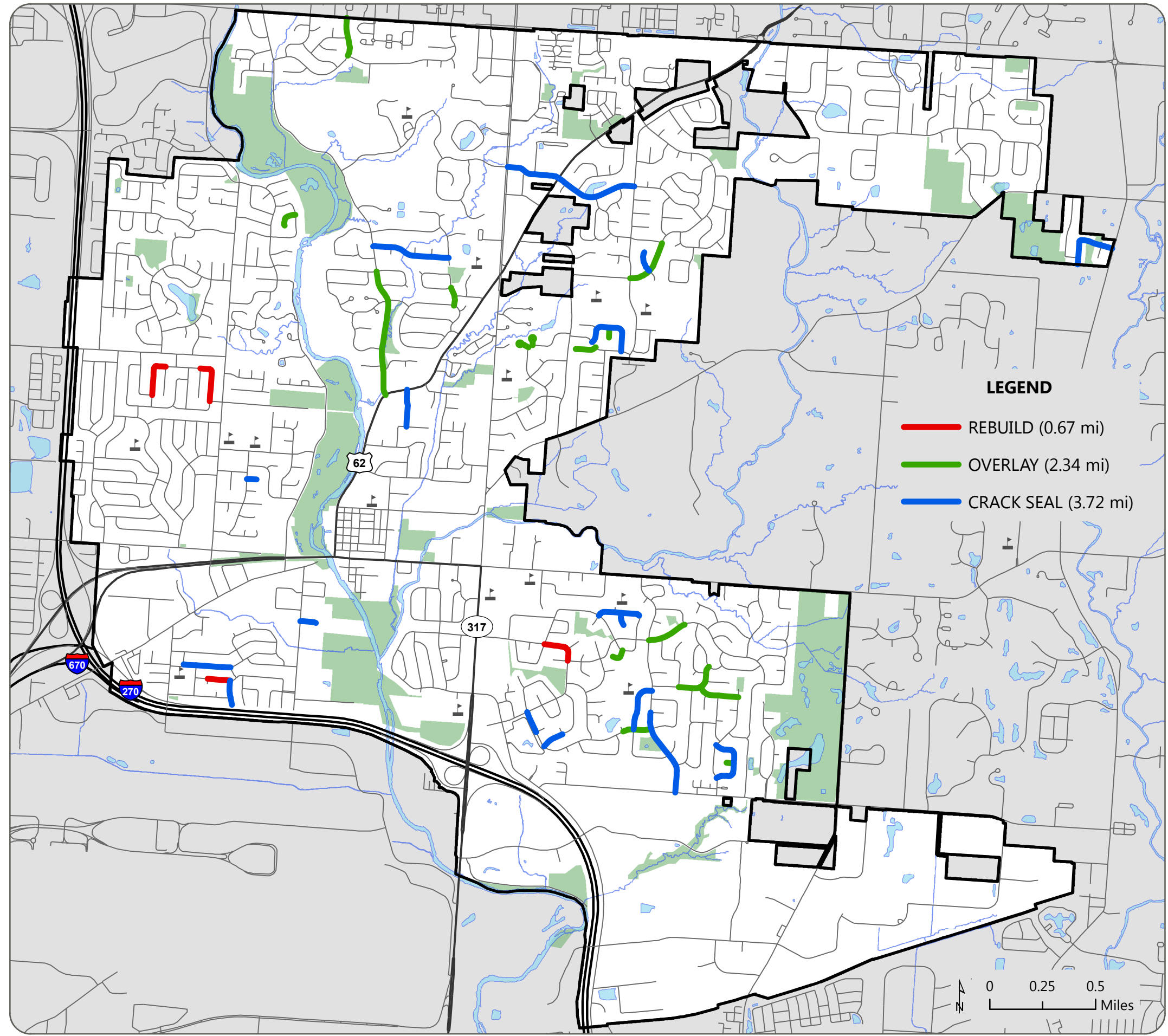

LEGEND

- REBUILD (0.67 mi)
- OVERLAY (2.34 mi)
- CRACK SEAL (3.72 mi)

NOTE: This map is a resource to be used for general information purposes only. The City of Gahanna shall assume no liability for any errors, omissions, or inaccuracies in the information provided. All GIS data layers are referenced in the Ohio State Plane Coordinate System, Horizontal - North American Datum (NAD) 83 (95) Vertical - North American Datum Vertical Datum (NAVD) 88, Units - Surveyors Feet. All data has been developed from public records that are constantly undergoing change and is not warranted for content, completeness, or accuracy. The City of Gahanna does not warrant, guarantee or represent the data to be fit for a particular use or purpose.