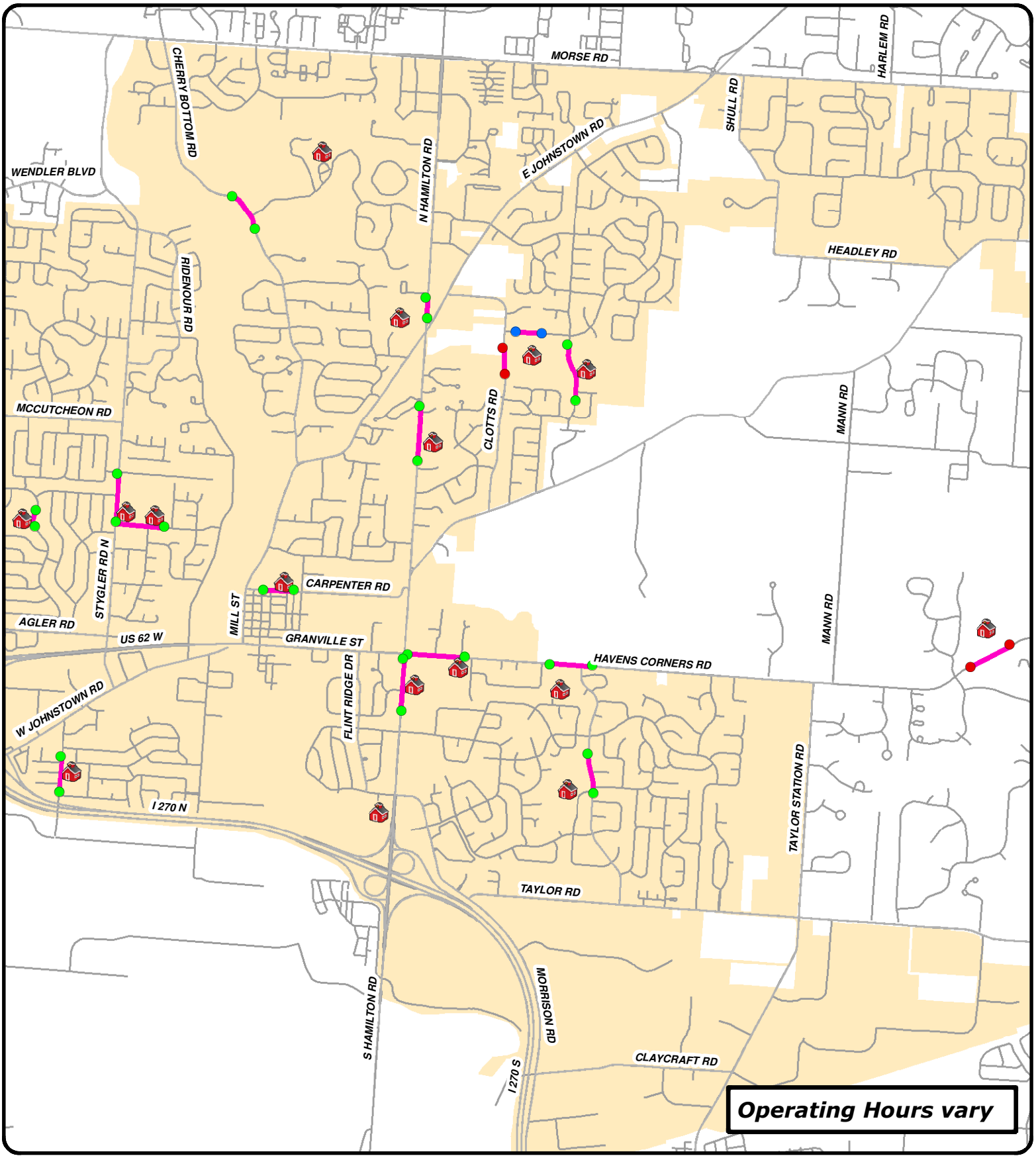

GAHANNA, OHIO
GIS
GEOGRAPHIC INFORMATION SYSTEMS

City of Gahanna
OFFICIAL SEAL 1849 THREE IN ONE

City of Gahanna, Ohio
200 South Hamilton Road, Gahanna, Ohio 43230
(614) 342-4073 www.gahanna.gov

- Gahanna Maintained Flashing Sign
- 20mph During Restricted Hours Sign
- Fra. County Maintained Flashing Sign
- Gahanna School
- Gahanna Jurisdictional Boundary

All questions or concerns regarding traffic signals or 20 mph school flashing signs should be directed to Gahanna, Service Dept. at (614)342-4005

20 mph School Speed Zone Locations

April 14, 2011

0 500,000 2,000 3,000 4,000 Feet