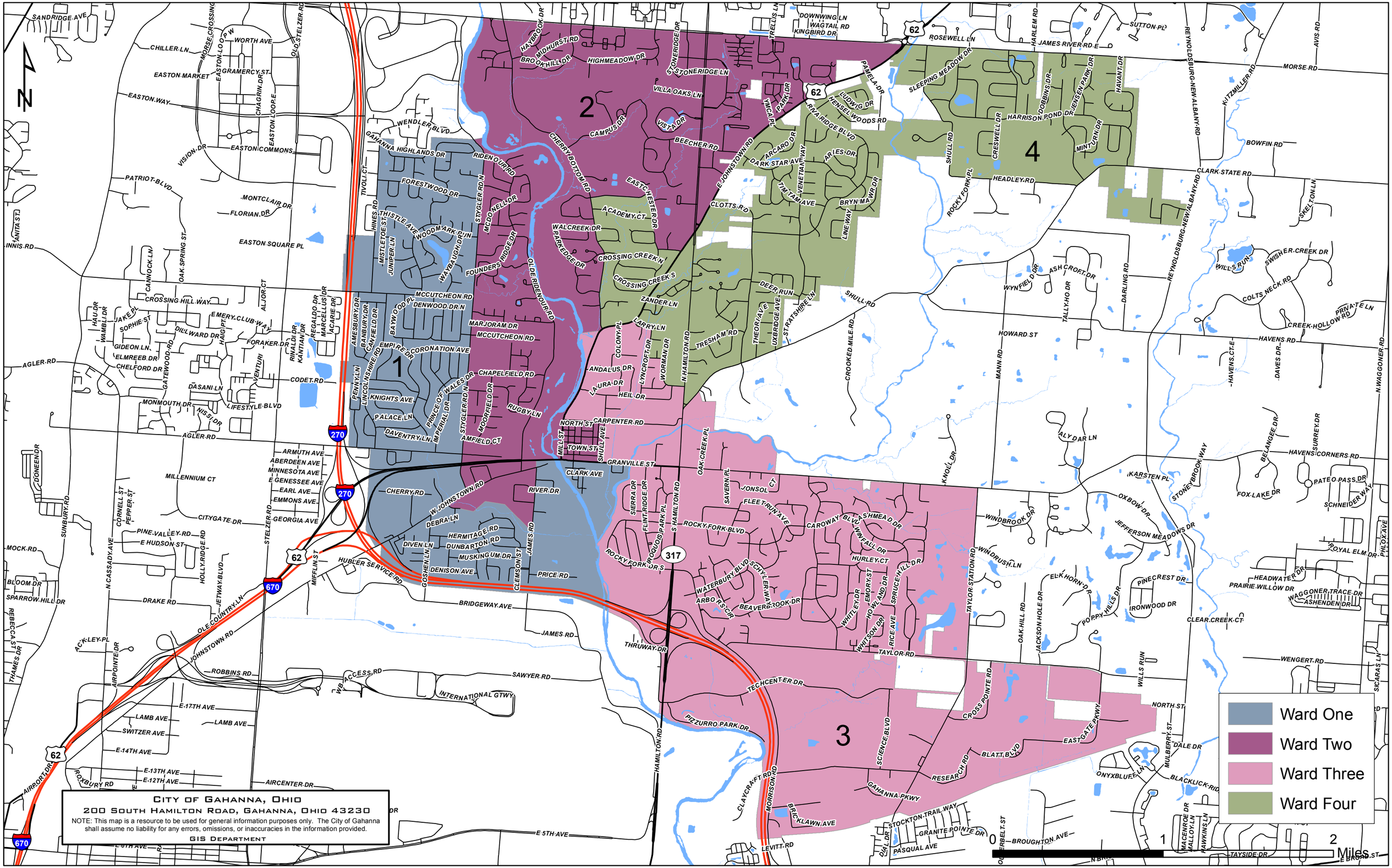
Ward One
Ward Two
Ward Three
Ward Four
1
2
3
4
0
1
2
Miles
N
SANDRIDGE AVE
CHILLER LN
EASTON MARKET
EASTON WAY
VISION DR
PATRIOT BLVD
MONTCLAIR DR
FLORIAN DR
EASTON SQUARE PL
INNIS RD
CROSSING HILL WAY
EMERY CLUB WAY
DILLWARD DR
GIDEON LN
ELMREEB DR
CHELFORD DR
AGLER RD
CODET RD
DASANI LN
LIFESTYLE BLVD
MONMOUTH DR
NISSI DR
MILLENNIUM CT
CITYGATE DR
PINE VALLEY RD
E HUDSON ST
MOCK RD
BLOOM DR
SPARROW HILL DR
DRAKE RD
OLE COUNTRY LN
JOHNSTOWN RD
ROBBINS RD
ACKLEY PL
AIRPOINTE DR
E 17TH AVE
LAMB AVE
SWITZER AVE
E 14TH AVE
E 13TH AVE
E 12TH AVE
ROXBURY RD
AIRPORT DR
AIRCENTER DR
E 5TH AVE
WB ACCESS RD
INTERNATIONAL GTWY
SAWYER RD
BRIDGEWAY AVE
JAMES RD
HUBLER SERVICE RD
MIFFLIN ST
CHERRY RD
W JOHNSTOWN RD
DEBRA LN
HERMITAGE RD
DIVEN LN
DUNBARTON RD
MUSKINGUM DR
DENISON AVE
GOSHEN LN
CLEMSON ST
PRICE RD
RIVER DR
GRANVILLE ST
CLARK AVE
NORTH ST
CARPENTER RD
TOWN ST
MILL ST
SHULL AVE
THRUWAY DR
TECHCENTER DR
PIZZURRO PARK DR
CLAYCRAFT RD
MORRISON RD
BRICKLAWN AVE
LEVITT RD
GAHANNA PKWY
RESEARCH RD
BLATT BLVD
CROSS POINTE RD
EASTGATE PKWY
SCIENCE BLVD
STOCKTON TRAIL WAY
GRANITE POINTE DR
PASQUAL AVE
BROUGHTON AVE
TAYSIDE DR
E BROAD ST
HAMILTON RD
S HAMILTON RD
N HAMILTON RD
TAYLOR RD
TAYLOR STATION RD
ROCKY FORK BLVD
ROCKY FORK DR S
WATERBURY BLVD
SCHYLER WAY
BEAVERBROOK DR
ARBORETUM CIR
WHITSON DR
WHITLEY DR
HOWLAND DR
EMORY ST
RICE AVE
SPRUCE HILL DR
HURLEY CT
WINFALL DR
ASHMEAD DR
CAROWAY BLVD
FLEETRUN AVE
JONSOL CT
SAVERN PL
OAK CREEK PL
SIERRA DR
FLINT RIDGE DR
IROQUOIS PARK PL
WINDBROOK DR
WINDRUSH LN
OAK HILL RD
JACKSON HOLE DR
ELK HORN DR
POPPY HILLS DR
PINECREST DR
IRONWOOD DR
CLEAR CREEK CT
WILLS RUN
WENGERT RD
WAGGONER TRACE DR
ASHENDEN DR
HEADWATER DR
PRAIRIE WILLOW DR
ROYAL ELM DR
PHLOX AVE
SICARAS LN
MULBERRY ST
DALE DR
ONYXBLUFF LN
BLACKLICK RD
MACENROE DR
MALLOY LN
HAWKINS LN
OLDERBELT ST
N WAGGONER RD
HAVENS RD
HAVENS CORNERS RD
HAVENS CT E
DAVES DR
BELANGEE DR
SURREY DR
FOX LAKE DR
PATEO PASS DR
SCHNEIDER WAY
STONEBROOK WAY
KARSTEN PL
OX BOW DR
JEFFERSON MEADOWS DR
ALYDAR LN
K NOLL DR
CROOKED MILE RD
MANN RD
HOWARD ST
DARLING RD
REYNOLDSBURG-NEW ALBANY RD
CLARK STATE RD
BOWFIN RD
MORSE RD
AVIS RD
KITZMILLER RD
SKELTON LN
SWISHER CREEK DR
COLTS NECK RD
CREEK HOLLOW RD
PRIVATE LN
WILLS RUN
WYNFIELD DR
ASHCROFT DR
TALLYHO DR
SHULL RD
HEADLEY RD
ROCKY FORK PL
CRESWELL DR
HARRISON POND DR
MINTURN DR
DOBBINS DR
JENSEN PARK DR
HAVANT DR
SLEEPING MEADOW DR
JAMES RIVER RD E
HARLEM RD
SUTTON PL
ROSEWELL LN
PAMELA DR
LUDWIG DR
HENSEL WOODS RD
RIVARIDGE BLVD
ARES DR
ARCARO DR
DARK STAR AVE
VENETIAN WAY
TIMTAM AVE
BRYN MAWR DR
LINE WAY
E JOHNSTOWN RD
CLOTTS RD
DEER RUN
THEORY AVE
UXBRIDGE AVE
STRATSHIRE LN
TRESHAM RD
LARRY LN
COLONY PL
LYNCROFT DR
WORMAN DR
ANDALUS DR
LAURA DR
HEIL DR
CHAPELFIELD RD
RUGBY LN
MOORFIELD DR
AMFIELD CT
PRINCE OF WALES DR
IMPERIAL DR
STYGLER RD N
PALACE LN
DAVENTRY LN
KNIGHTS AVE
PENNY LN
LINCOLNSHIRE RD
AMESBURY DR
BANBURY DR
CANFIELD DR
BAYWOOD PL
EMPIRE DR
CORONATION AVE
DENWOOD DR N
MCCUTCHEON RD
MARJORAM DR
MCCUTCHEON RD
OLDE RIDENOUR RD
FOUNDERS RIDGE DR
PARKEDGE DR
WALCREEK DR
CROSSING CREEK N
CROSSING CREEK S
ZANDER LN
ACADEMY CT
EASTCHESTER DR
CHERRY BOTTOM RD
CAMPUS DR
VISTA DR
BEECHER RD
VILLA OAKS LN
STONERIDGE LN
STONERIDGE DR
HIGHMEADOW DR
MIDHURST RD
HAYBROOK DR
BROOKHILL DR
TRELLIS LN
DOWNWING LN
WAGTAIL RD
KINGBIRD DR
YMCA PL
PARK DR
WENDLER BLVD
GAHANNA HIGHLANDS DR
RIDENOUR RD
FORESTWOOD DR
THISTLE AVE
WOODMARK RUN
WAYBAUGH DR
MCDONELL DR
STYGLER RD N
HINES RD
MISTLETOE ST
JUNIPER LN
TIVOLI CT
EASTON LOOP W
EASTON LOOP E
EASTON COMMONS
WORTH AVE
GRAMERCY ST
CHAGRIN DR
MORSE CROSSING
OLD STELZER RD
STELZER RD
CORNELL ST
PEPPER ST
N CASSADY AVE
HOLLY RIDGE RD
JETWAY BLVD
SUNBURY RD
DONEENDR
CANNOCK LN
OAK SPRING ST
ALJOR CT
JAKE PL
SOPHIE ST
HALI DR
WAMBLI DR
REGALDO DR
MARCELLUS DR
ACARIE DR
RINALDI DR
KANTIAN DR
FORAKER DR
VENTURI
GATEWOOD RD
ANITA ST
THAMES DR
REBECCA ST
62
270
670
317
CITY OF GAHANNA, OHIO
200 SOUTH HAMILTON ROAD, GAHANNA, OHIO 43230
NOTE: This map is a resource to be used for general information purposes only. The City of Gahanna shall assume no liability for any errors, omissions, or inaccuracies in the information provided.
GIS DEPARTMENT