

Gahanna Division of Police

Jeffrey B. Spence, Chief of Police



Field Services Subdivision

Traffic Survey

Challis Springs Dr. 04-19-21 to 04-22-21

460 Rocky Fork Blvd.

Gahanna, Ohio 43230

614-342-4240

WWW.GAHANNA.GOV

Survey Device: Speed Monitoring and Notification Device (SMND) # 1009

Survey Operator: Lt. Ethan Moffitt # L-58

Device Location: Challis Springs Drive, just south NW of Gwyndale Drive

Device Direction: Facing northbound traffic (coming from Clark State Road)

Speed Limit: 25 MPH

Survey Dates: 04-19-21 to 04-22-21

Survey Reason: Self-initiated deployment and equipment test

Summary –

This survey is a companion to Challis Springs April 2021 Speed Survey # 1, which was conducted between 4-16-21 and 4-19-21 at the same location (refer to survey report). Following that survey, SMND # 1009 was maintained in the same location to extend speed mitigation efforts and to conduct further tests of the survey equipment. The SMND collected another set of data between 4-19-21 and 4-22-21.

During that time, the SMND successfully recorded the speed of 6,578 vehicles (combined northbound and southbound traffic). Of those, 2,178 or 34%, were traveling in excessive of the posted speed limit and 4,400, or 66%, were traveling below the speed limit. The average speed was 23 MPH. The 85th percentile speed was 28 MPH, meaning that 85% of the vehicles were traveling at a speed of 28 MPH or less.

One hundred and seventy-five vehicles were traveling in excess of 35 MPH, accounting for only 2% of the total count (6,578) and just over 8% of the over-limit count (2,178). Conversely, 98% of vehicles traveling above the speed limit were going between 26 and 35 MPH.

The survey results were substantively similar to the companion speed survey results (Challis Spring April 2021 # 1). During the combined survey periods, 4-16-21 to 4-22-21, the device recorded a total of 10,995 vehicles (combined northbound and southbound). Both surveys demonstrate that the presence of the SMND was an effective mitigation measure. There was substantial compliance with the posted speed limit during the individual and combined deployment periods and few excessive speed violations.

Gahanna Division of Police Challis Springs April 2021 Speed Survey # 2



Count vs. Time by Speed

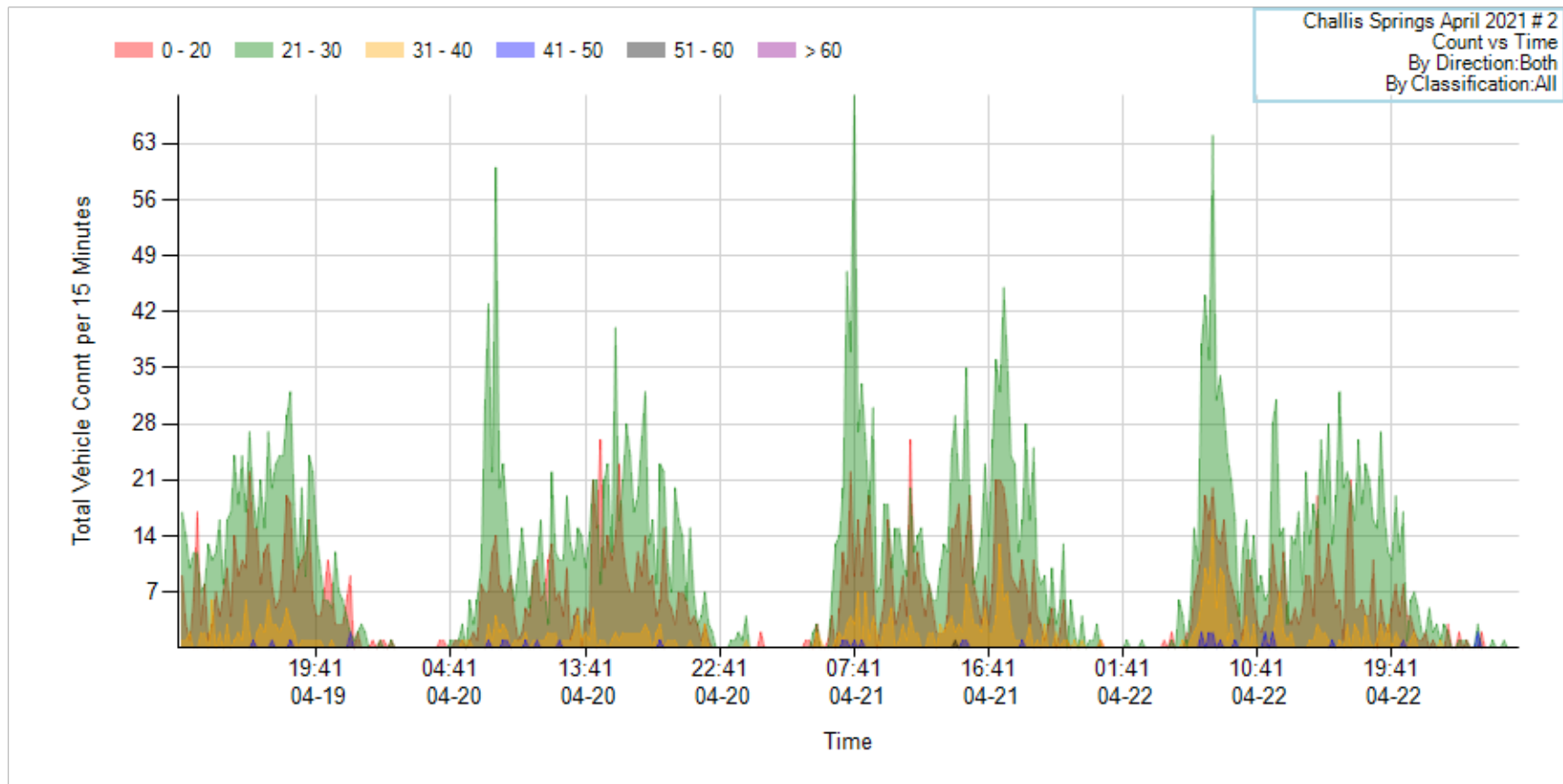

Survey Name	Challis Springs April 2021	Speed Unit	Miles/Hour	Average Speed	23.0	MPH	Total Volume	6578	100%
Start Date	2021-04-19	Speed Limit	25	Max Speed	53	MPH	Over Limit Count	2178	33.1%
Stop Date	2021-04-23			Min Speed	10	MPH	Under Limit Count	4400	66.9%
				85th Percentile	28	MPH	Over Threshold Count	175	2%
				10 MPH Pace	19 - 28	MPH	In Pace Count	4044	61.5%

Gahanna Division of Police Challis Springs April 2021 Speed Survey # 2



Count vs. Time by Direction

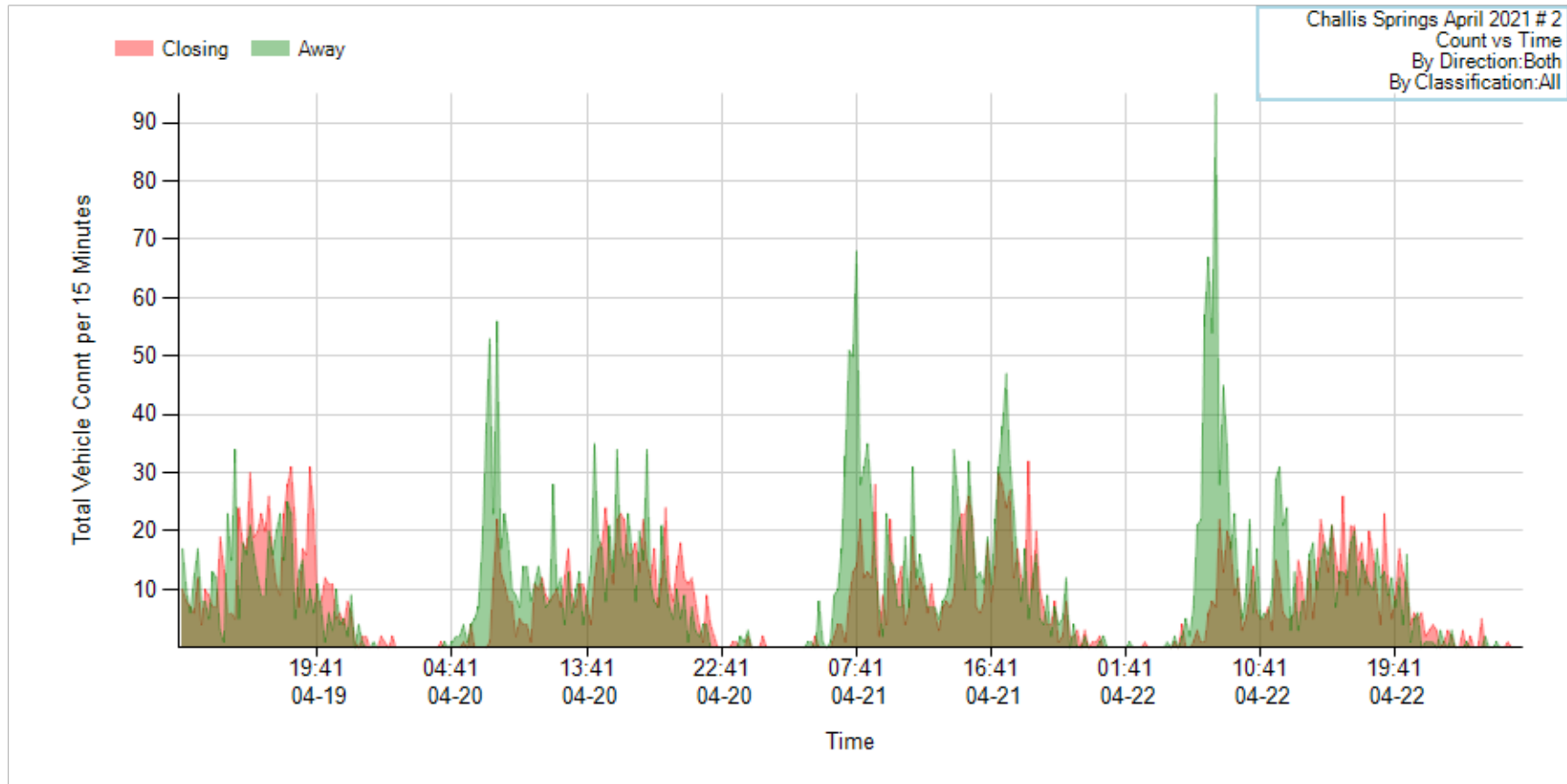

Survey Name	Challis Springs April 2021	Speed Unit	Miles/Hour	Average Speed	23.0	MPH	Total Volume	6578	100%
Start Date	2021-04-19	Speed Limit	25	Max Speed	53	MPH	Over Limit Count	2178	33.1%
Stop Date	2021-04-23			Min Speed	10	MPH	Under Limit Count	4400	66.9%
				85th Percentile	28	MPH	Over Threshold Count	175	2%
				10 MPH Pace	19 - 28	MPH	In Pace Count	4044	61.5%

Gahanna Division of Police Challis Springs April 2021 Speed Survey # 2



Weekly Count vs. Time

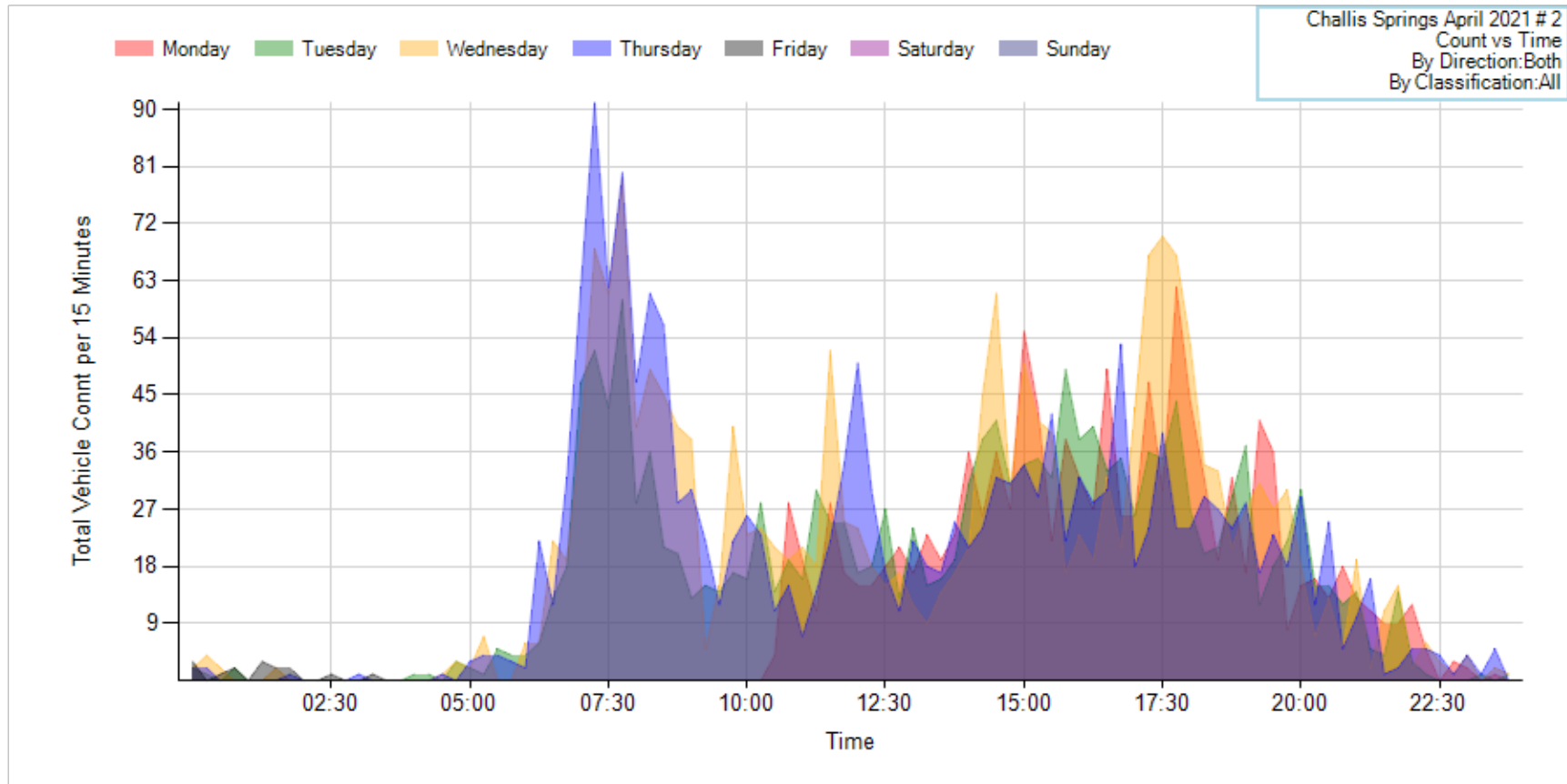

Survey Name	Challis Springs April 2021	Speed Unit	Miles/Hour	Average Speed	23.0	MPH	Total Volume	6578	100%
Start Date	2021-04-19	Speed Limit	25	Max Speed	53	MPH	Over Limit Count	2178	33.1%
Stop Date	2021-04-23			Min Speed	10	MPH	Under Limit Count	4400	66.9%
				85th Percentile	28	MPH	Over Threshold Count	175	2%
				10 MPH Pace	19 - 28	MPH	In Pace Count	4044	61.5%

Gahanna Division of Police Challis Springs April 2021 Speed Survey # 2



Count vs. Speed by Direction

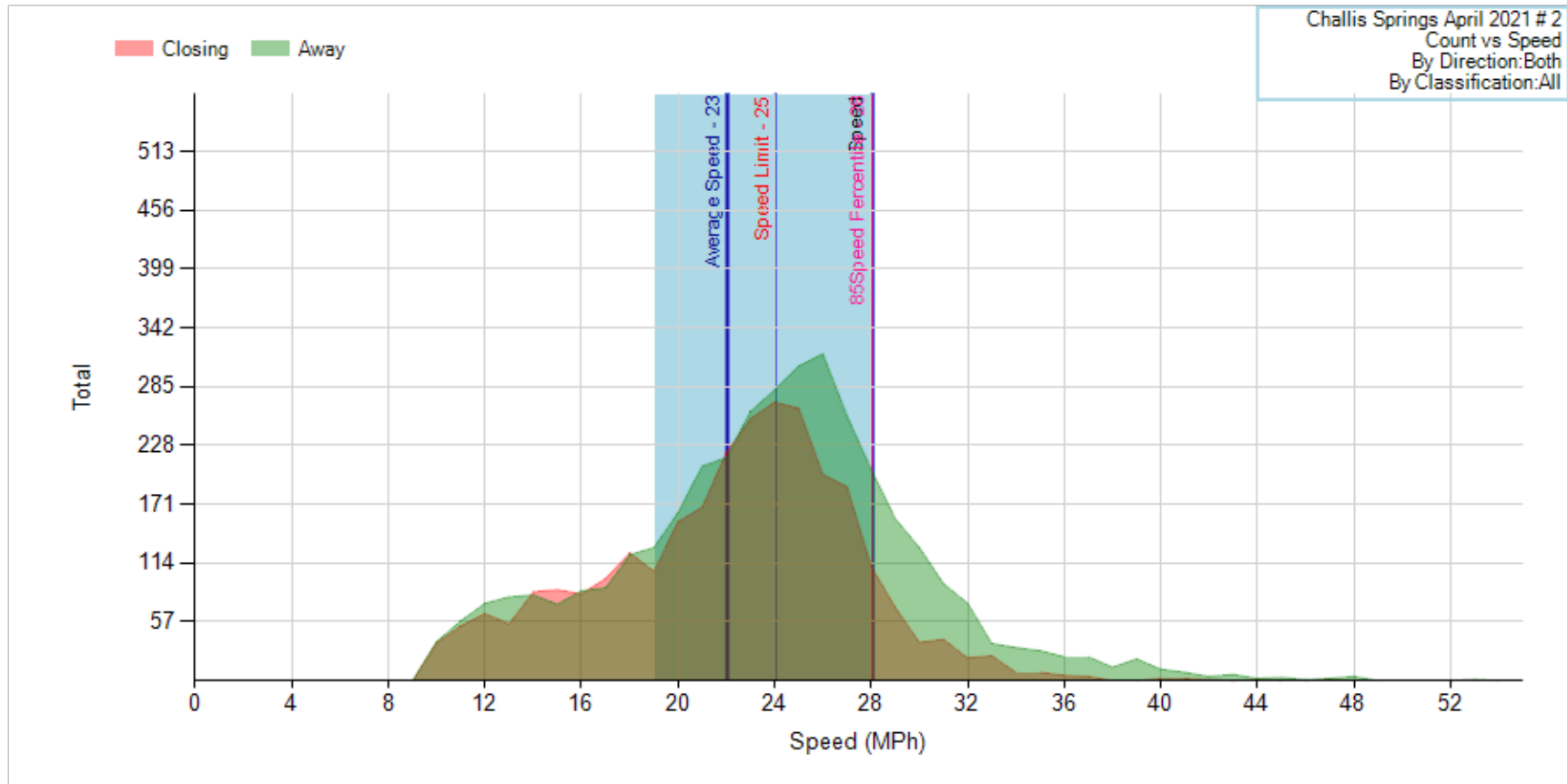

Survey Name	Challis Springs April 2021	Speed Unit	Miles/Hour	Average Speed	23.0	MPH	Total Volume	6578	100%
Start Date	2021-04-19	Speed Limit	25	Max Speed	53	MPH	Over Limit Count	2178	33.1%
Stop Date	2021-04-23			Min Speed	10	MPH	Under Limit Count	4400	66.9%
				85th Percentile	28	MPH	Over Threshold Count	175	2%
				10 MPH Pace	19 - 28	MPH	In Pace Count	4044	61.5%

Gahanna Division of Police Challis Springs April 2021 Speed Survey # 2



Percentile Chart

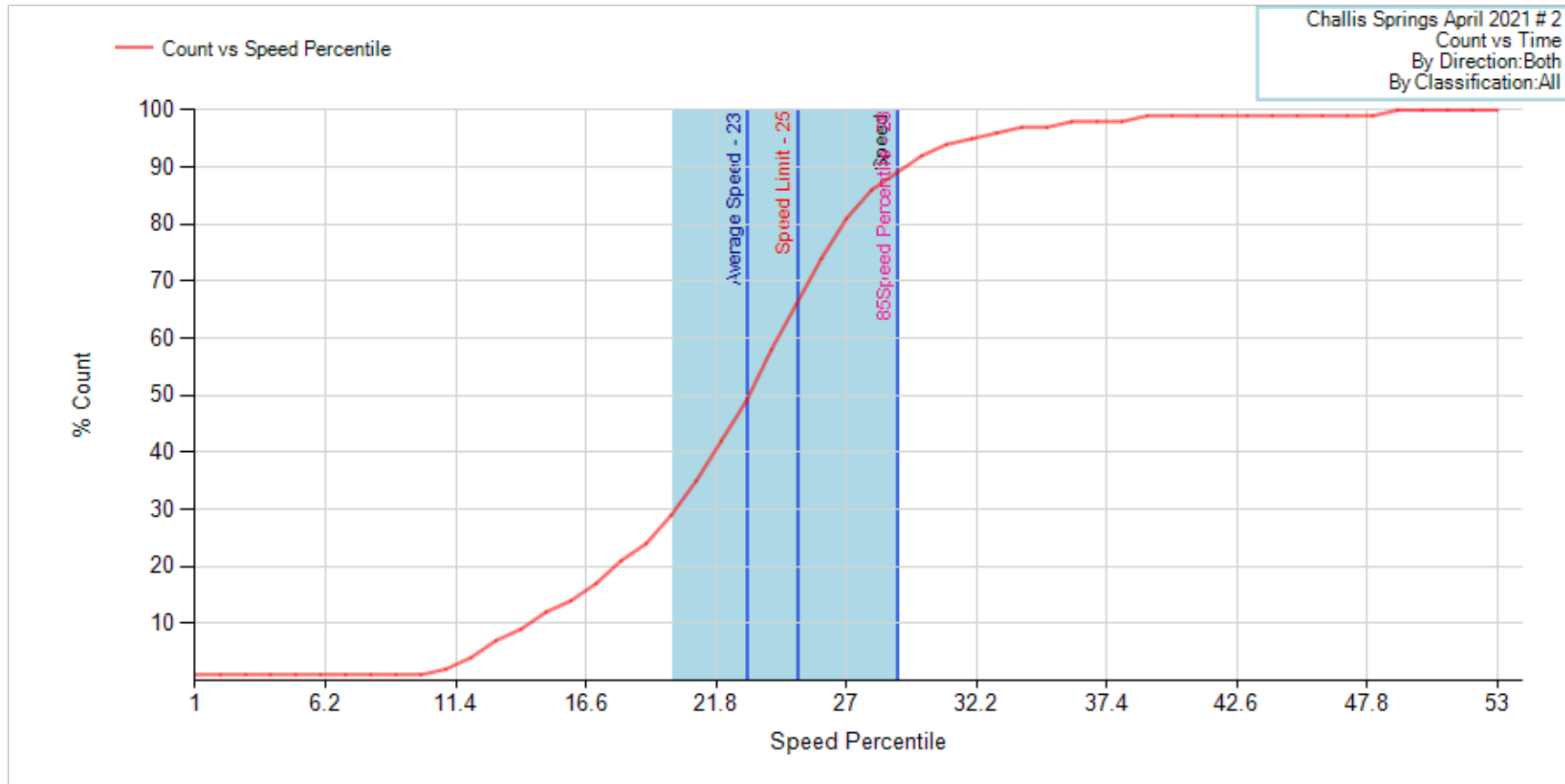

Survey Name	Challis Springs April 2021	Speed Unit	Miles/Hour	Average Speed	23.0	MPH	Total Volume	6578	100%
Start Date	2021-04-19	Speed Limit	25	Max Speed	53	MPH	Over Limit Count	2178	33.1%
Stop Date	2021-04-23			Min Speed	10	MPH	Under Limit Count	4400	66.9%
				85th Percentile	28	MPH	Over Threshold Count	175	2%
				10 MPH Pace	19 - 28	MPH	In Pace Count	4044	61.5%

Gahanna Division of Police Challis Springs April 2021 Speed Survey # 2



Average Speed vs. Time

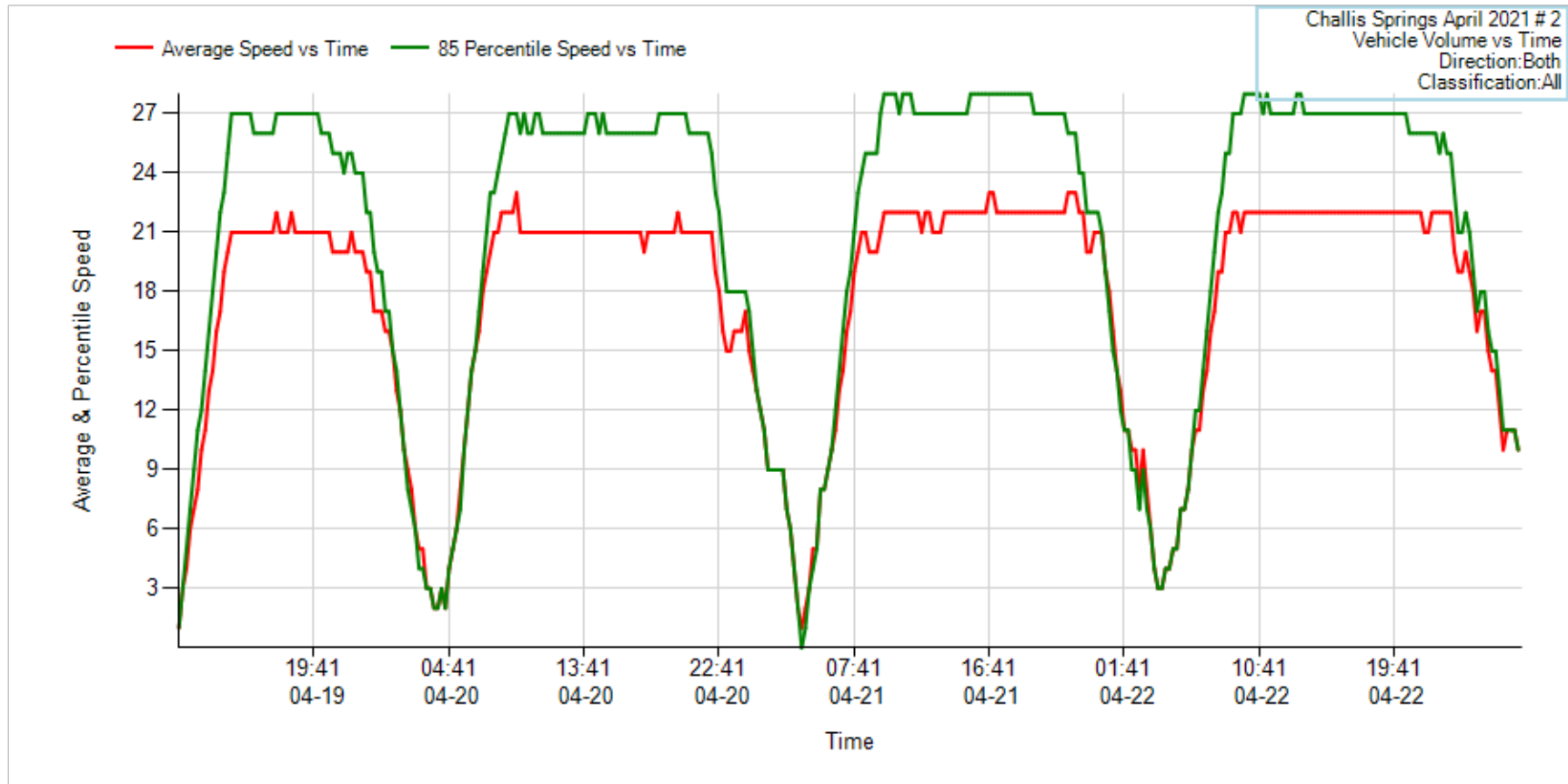

Survey Name	Challis Springs April 2021	Speed Unit	Miles/Hour	Average Speed	23.0	MPH	Total Volume	6578	100%
Start Date	2021-04-19	Speed Limit	25	Max Speed	53	MPH	Over Limit Count	2178	33.1%
Stop Date	2021-04-23			Min Speed	10	MPH	Under Limit Count	4400	66.9%
				85th Percentile	28	MPH	Over Threshold Count	175	2%
				10 MPH Pace	19 - 28	MPH	In Pace Count	4044	61.5%

Gahanna Division of Police Challis Springs April 2021 Speed Survey # 2



Speed vs. Time Bubble Chart

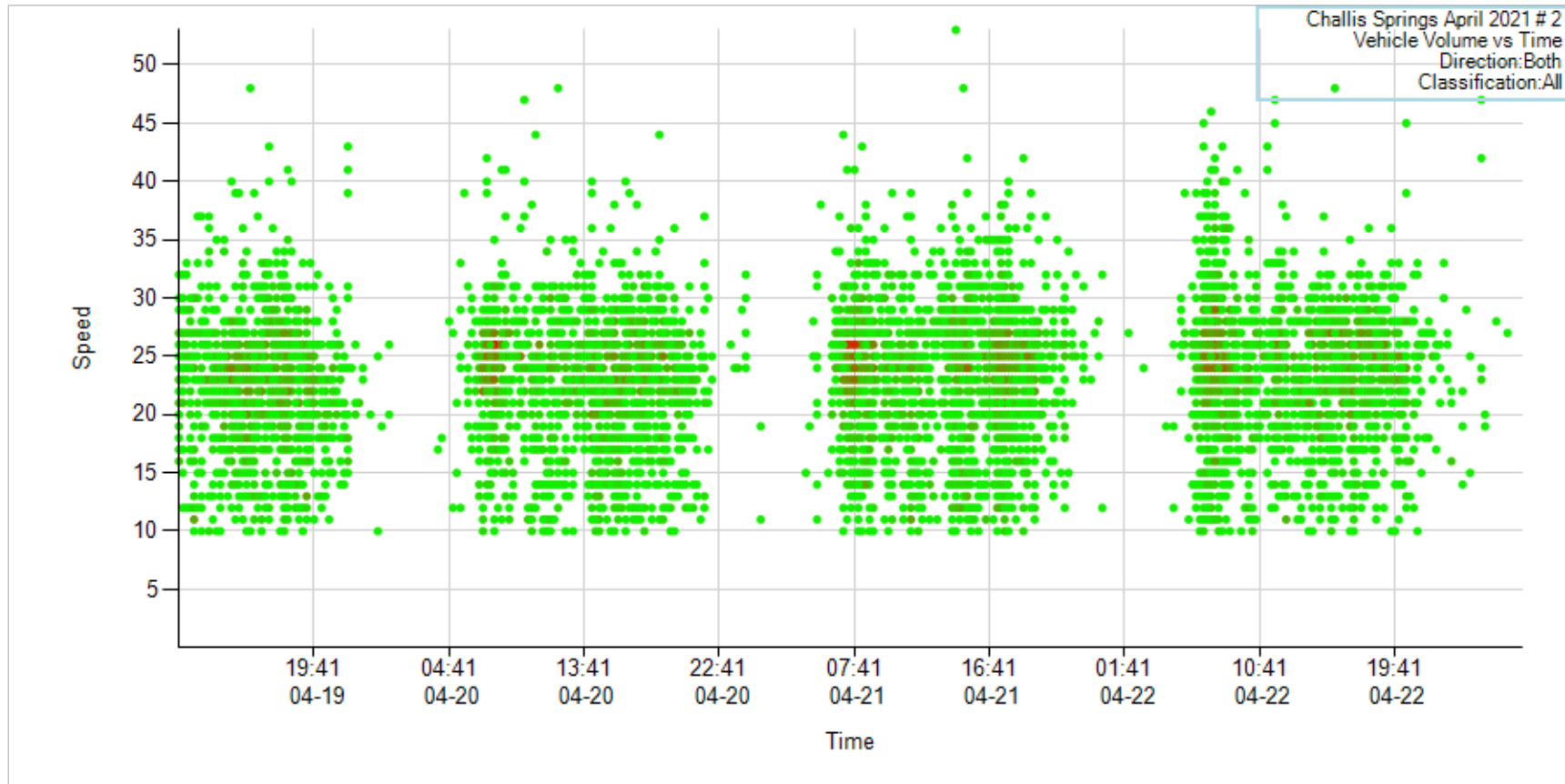

Survey Name	Challis Springs April 2021	Speed Unit	Miles/Hour	Average Speed	23.0	MPH	Total Volume	6578	100%
Start Date	2021-04-19	Speed Limit	25	Max Speed	53	MPH	Over Limit Count	2178	33.1%
Stop Date	2021-04-23			Min Speed	10	MPH	Under Limit Count	4400	66.9%
				85th Percentile	28	MPH	Over Threshold Count	175	2%
				10 MPH Pace	19 - 28	MPH	In Pace Count	4044	61.5%

Survey Name	Challis Springs April 2021 # 2	Location	1121 Challis Springs,Gahanna...	Speed Unit	Miles/Hour
Start	2021-04-19 10:41	Traffic Direction	Undefined	Speed Limit	25
Stop	2021-04-23 04:13	Zone	Normal	Min Speed Threshold	10
Operator	000	Min Following Time	0.0	Max Speed Threshold	120
Survey Direction	Both	Time Resolution	1	Speed Resolution	1

Total Vehicle Connt	6578	100%	Average Speed	23	MPH	In Pace Count	4044	61%
Under Limit Count	4400	66%	Minimum Speed	10	MPH	10 mph Pace	19 - 28	MPH
Over Limit Count	2178	34%	Maximum Speed	53	MPH	Standard Deviation	5	MPH
10 Over Limit Count	175	2%	85Speed Percentile	28	MPH	Average Speed Over Limit	29	MPH



Survey Report Quick Guide/Reference

Over Threshold Count

The default threshold (amount over the posted speed limit) is 10 MPH. The **Over Threshold Count** is the number of vehicles traveling in excess of the selected threshold. For example, if the threshold is set at the 10 MPH default, this would indicate the number of vehicles (within the Total Volume) that were traveling at 10 MPH over the posted limited.

Count vs. Time

The **Count vs Time Chart** shows the number of vehicles per unit of time traveling on the monitored roadway.

Weekly Count vs. Time Chart

The **Weekly Count vs. Time Chart** mode shows the vehicle count per day over a 7-day period. If the survey period extends beyond one 7- day week, the values of each overlapped week day will be the average values for those overlapped week days.

Count vs. Speed Chart

The **Count vs. Speed Chart** selection shows the total vehicle count for each speed group. The size of the speed group can be set by the operator (**Speed Resolution** selection in the **Analysis Control**).

Percentile Chart

The **Percentile Chart** shows the cumulative percentage of vehicles that are at or below a given speed

Average Speed vs. Time Chart

The **Average Speed vs. Time Chart** shows the average and the 85th Percentile Speeds of the vehicles over time.

Speed vs. Time Bubble Chart

The **Speed vs. Time Bubble Chart** plots both vehicle speed and volume against time. The size of the bubble represents the number of cars at a particular speed group at a particular time. This chart is useful in showing traffic bunching.

Average Speed

The average speed of all vehicles

85Speed Percentile

The speed at which 85% of the traffic was traveling **at or less than**. The 85th percentile is considered to be a key metric because it is generally considered to be representative of prevailing traffic conditions (the speed vehicles on the roadway are going most of the time).